

PROPOSED EXTENSION TO 64 CHAUCER AVE., S. SHIELDS  
FOR L. DOWNEY  
DRG NO 0744/8223/687

EXISTING FRONTAGE 1:100

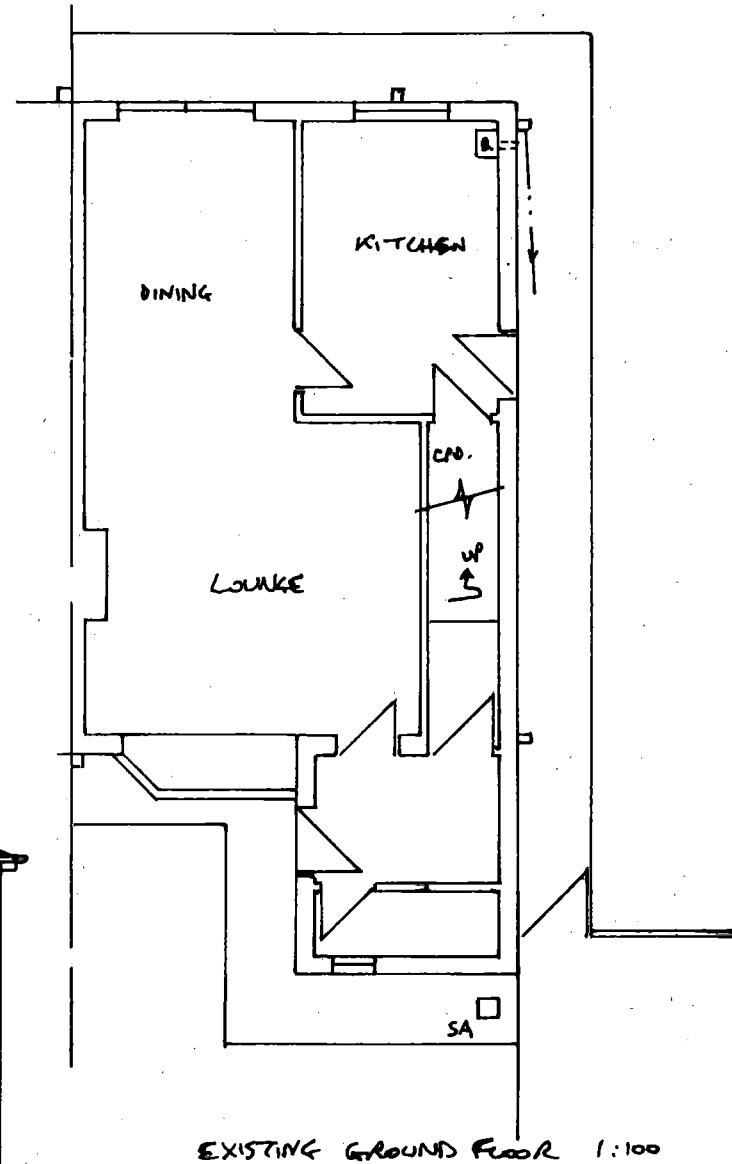

EXISTING SIDE 1:100

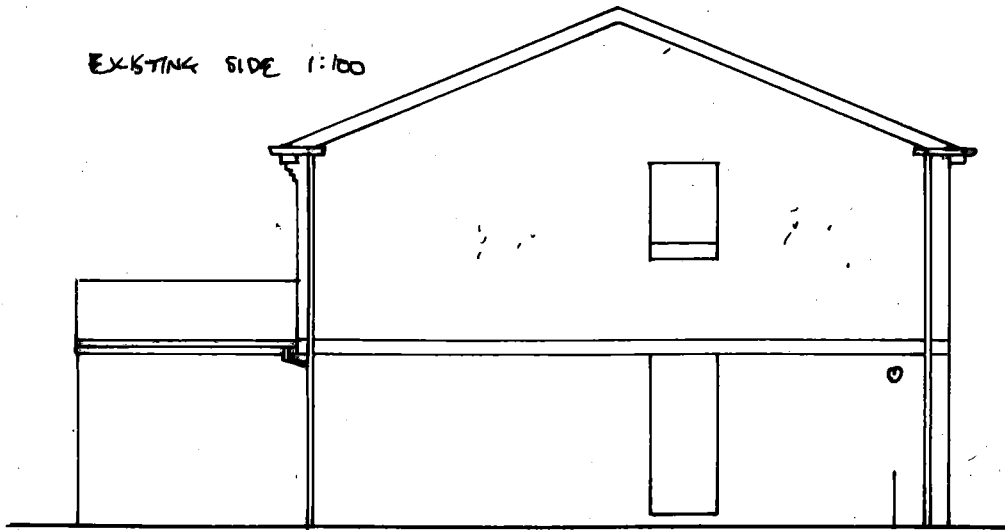

EXISTING GROUND FLOOR 1:100

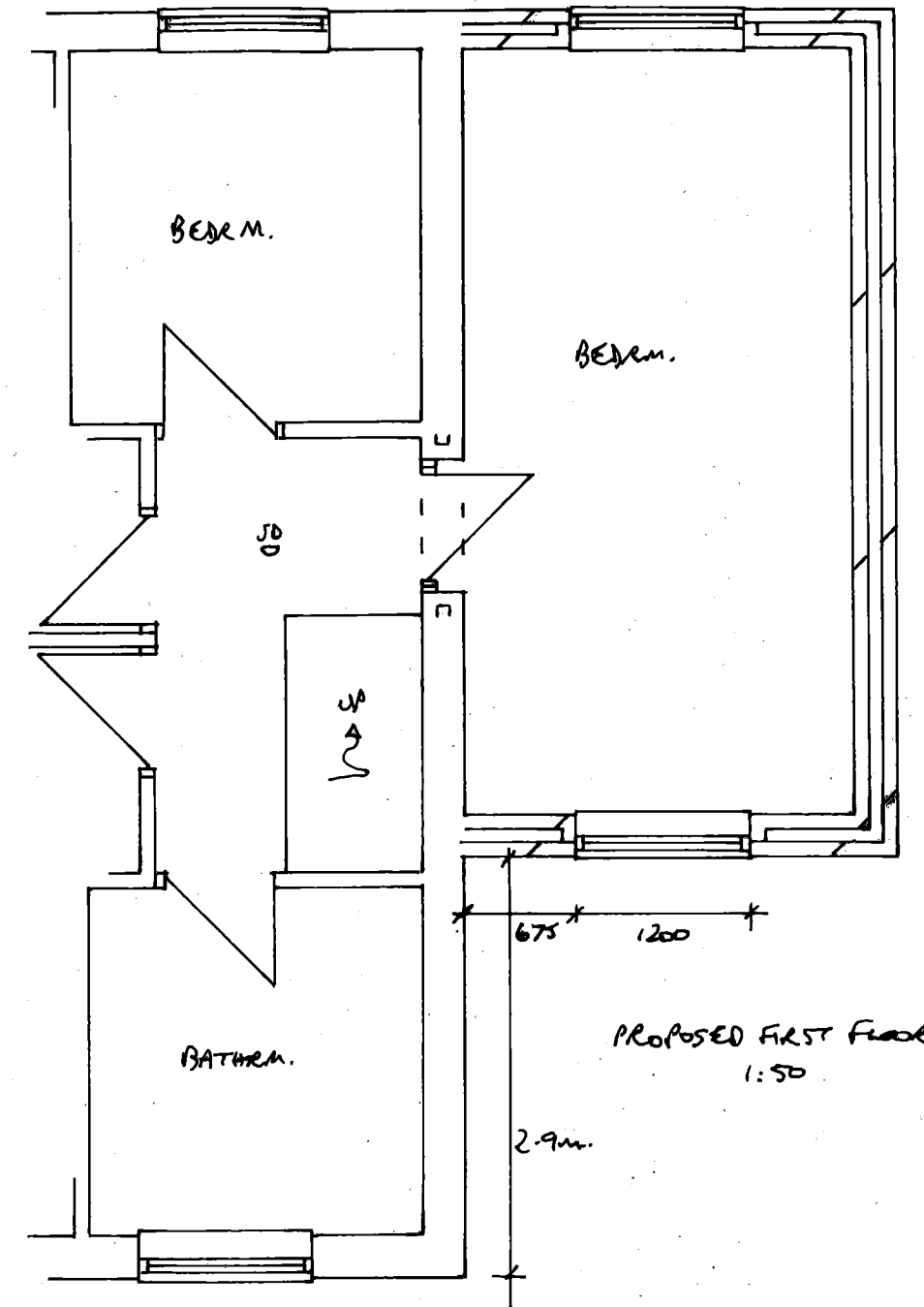

PROPOSED FIRST FLOOR 1:50

EXISTING REAR 1:100

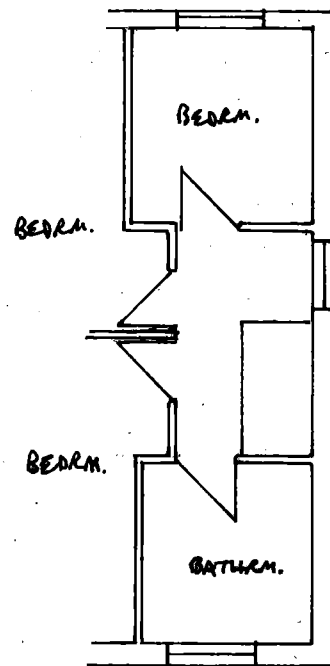
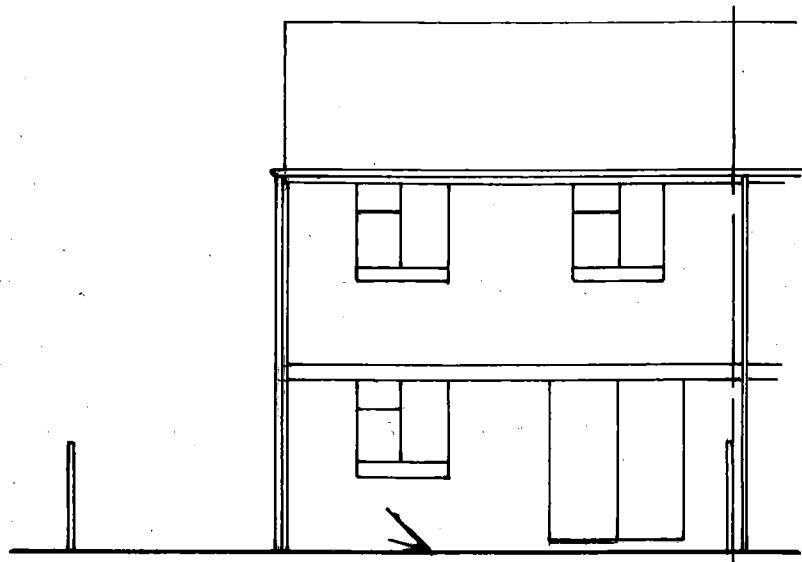

EXISTING FIRST FLOOR 1:100

PROPOSED SIDE 1:100

